

NASDA Working Dog Trials



Border Terrier Club of the Redwoods

Open to All Breeds and mixed breeds

3 days – 5 Trials April 3,4,5, 2026

Trials start: Friday 1:00 PM

Saturday and Sunday 9:00 AM

Nelson's Grove 15285 County Road 99E (Coil Lane)Woodland, CA 95695

Classes Offered	Trailing & Locating, Urban Locating Shed Dog, Lost Items, Urban Challenges TLGCH ULGCH
Entries	Entries close 3/29/26 or when limits are reached Entry Limits: 6 hours per judge per test and 10 TL3 and 5 GCH entries per test
Entry Fee	\$20 per entry pre-entry \$25 per entry day of \$50 per test for GCH classes
	Permission has been granted by the North American Sport Dog Association for holding these working dog trials under the NASDA rules.

Any questions? Need a premium? Contact Mary Powell at btcred15@yahoo.com

Lunch and Dinner:

Friday: Hot dog Lunch - \$5.00

Dinner: BTCR BBQ – Bring your own protein to be BBQ'd & a side dish to share.

Saturday: Lunch – potluck Dinner: Pizza, salad, and dessert. \$10.00 Sign up for pizza dinner
Saturday by 2 pm

Sunday: Lunch – Potluck

Come join our group!

Dog Registration:

Dogs must be registered with the North American Sport Dog Association. Registration is a one-time fee. You may register your dog online at <http://nasda.dog/registration/>.

Rules:

For complete rules visit nasda.dog

For information on the new Urban Challenge games please refer to the NASDA master handbook pages 54 – 62.

Awards:

Ribbons are awarded for Qualifying score, High in trial and New titles.

Notice to Exhibitors:

All dogs must be on leash *at all times* except when competing.

Please make a copy of your entries so you know what you've entered **before and after** you arrive at the tests.

No refunds will be made for cancellations after the closing date or entries that are absent, disqualified, excused or barred from competition by decision of the Trial Committee.

Exhibitors are responsible for complete, accurate and **LEGIBLE** information on their entry forms. Be especially careful that your email address is clear.

Please be courteous and pick up after your dog.

All entries must be accompanied by entry fees to be valid. Returned checks do not constitute a valid entry. There will be a \$40 fee for any returned check. Please make checks payable to **BTCR** (Border Terrier Club of the Redwoods).

The Border Terrier Club of the Redwoods reserves the right to refuse any entry without cause or explanation

Border Terrier Club of the Redwoods
 Make checks payable to BTCR and mail to:
 Mary Powell
 2356 E 8th St.
 Chico, CA 95928

	Friday	Saturday	Saturday	Sunday	Sunday
Trailing	4/3/26	4/4/26	4/6/26	4/7/26	4/7/26
Level I	T1 <input type="checkbox"/>	T2 <input type="checkbox"/>	T3 <input type="checkbox"/>	T4 <input type="checkbox"/>	T5 <input type="checkbox"/>
Level II	T1 <input type="checkbox"/>	T2 <input type="checkbox"/>	T3 <input type="checkbox"/>	T4 <input type="checkbox"/>	T5 <input type="checkbox"/>
Level III	T1 <input type="checkbox"/>	T2 <input type="checkbox"/>	T3 <input type="checkbox"/>	T4 <input type="checkbox"/>	T5 <input type="checkbox"/>
TPAT	T1 <input type="checkbox"/>	T2 <input type="checkbox"/>	T3 <input type="checkbox"/>	T4 <input type="checkbox"/>	T5 <input type="checkbox"/>
Urban					
Level I	T1 <input type="checkbox"/>	T2 <input type="checkbox"/>	T3 <input type="checkbox"/>	T4 <input type="checkbox"/>	T5 <input type="checkbox"/>
Level II	T1 <input type="checkbox"/>	T2 <input type="checkbox"/>	T3 <input type="checkbox"/>	T4 <input type="checkbox"/>	T5 <input type="checkbox"/>
Level III	T1 <input type="checkbox"/>	T2 <input type="checkbox"/>	T3 <input type="checkbox"/>	T4 <input type="checkbox"/>	T5 <input type="checkbox"/>
UPAT	T1 <input type="checkbox"/>	T2 <input type="checkbox"/>	T3 <input type="checkbox"/>	T4 <input type="checkbox"/>	T5 <input type="checkbox"/>
Lost Item					
Level I	T1 <input type="checkbox"/>	T2 <input type="checkbox"/>	T3 <input type="checkbox"/>	T4 <input type="checkbox"/>	T5 <input type="checkbox"/>
Level II	T1 <input type="checkbox"/>	T2 <input type="checkbox"/>	T3 <input type="checkbox"/>	T4 <input type="checkbox"/>	T5 <input type="checkbox"/>
Level III	T1 <input type="checkbox"/>	T2 <input type="checkbox"/>	T3 <input type="checkbox"/>	T4 <input type="checkbox"/>	T5 <input type="checkbox"/>
LPAT	T1 <input type="checkbox"/>	T2 <input type="checkbox"/>	T3 <input type="checkbox"/>	T4 <input type="checkbox"/>	T5 <input type="checkbox"/>
Shed Dog					
Level I	T1 <input type="checkbox"/>	T2 <input type="checkbox"/>	T3 <input type="checkbox"/>	T4 <input type="checkbox"/>	T5 <input type="checkbox"/>
Level II	T1 <input type="checkbox"/>	T2 <input type="checkbox"/>	T3 <input type="checkbox"/>	T4 <input type="checkbox"/>	T5 <input type="checkbox"/>
Level III	T1 <input type="checkbox"/>	T2 <input type="checkbox"/>	T3 <input type="checkbox"/>	T4 <input type="checkbox"/>	T5 <input type="checkbox"/>
AT	T1 <input type="checkbox"/>	T2 <input type="checkbox"/>	T3 <input type="checkbox"/>	T4 <input type="checkbox"/>	T5 <input type="checkbox"/>
Urban Challenge					
Friday	UC1 <input type="checkbox"/>	UC2 <input type="checkbox"/>	UC3		
Saturday	UC4 <input type="checkbox"/>	UC5 <input type="checkbox"/>	UC6		
ULGCH	T1 <input type="checkbox"/>	T2 <input type="checkbox"/>	T3 <input type="checkbox"/>		
TLGCH	T1 <input type="checkbox"/>	T2 <input type="checkbox"/>	T3 <input type="checkbox"/>		

NASDA reg #	
Call Name	
Breed	
Owner(s)	
Address	
Phone	
Email	

BTCR RV Overnight Parking Information and Request:

- All overnight campers must confirm a space prior to the trial, even if power is not needed
- There are limited spaces with electrical hook-ups, our trial judges and volunteers are given priority
- RV spaces with electricity are \$25.00 per night. You may be assigned a shared power hook-up; the BTCR will provide a 30-amp splitter for your use
- All overnight spaces are pre-assigned, a volunteer will park you in your assigned spot
- Tow vehicle/trailers MAY be asked to unhitch to utilize all space. A parking spot in day use parking will be available for your tow vehicle
- **Weather** absolutely impacts how many RV's we can accommodate in the dry camping area (non-electrical). We will email you prior to the trial if we foresee an issue. During wet weather months a backup plan is strongly advised

TO REQUEST OVERNIGHT PARKING:

Send an email to Kelley Graham (kelleygraham.k9@gmail.com), please include information about your RV. If you receive confirmation for a power space, then send in this request with a check payable to **BTCR**, mail to:

Kelley Graham 2750 Carson Way, Sacramento, CA 95821

Please do not send your parking request to Mary Powell.

Power spots are not confirmed until your request and check are received

Overnight parking request				
Name:				
Address:				
Email/Phone				
	With electrical	No electrical	RV Information	
Friday	<input type="checkbox"/> \$25.00	<input type="checkbox"/> No Charge	Motorhome	<input type="checkbox"/>
Saturday	<input type="checkbox"/> \$25.00	<input type="checkbox"/> No Charge	Trailer	<input type="checkbox"/>
Total	\$		Fifth Wheel	<input type="checkbox"/>
			Length:	
			# Slides:	

These trials would not be possible without the hard work of our volunteers

~ BE KIND ~

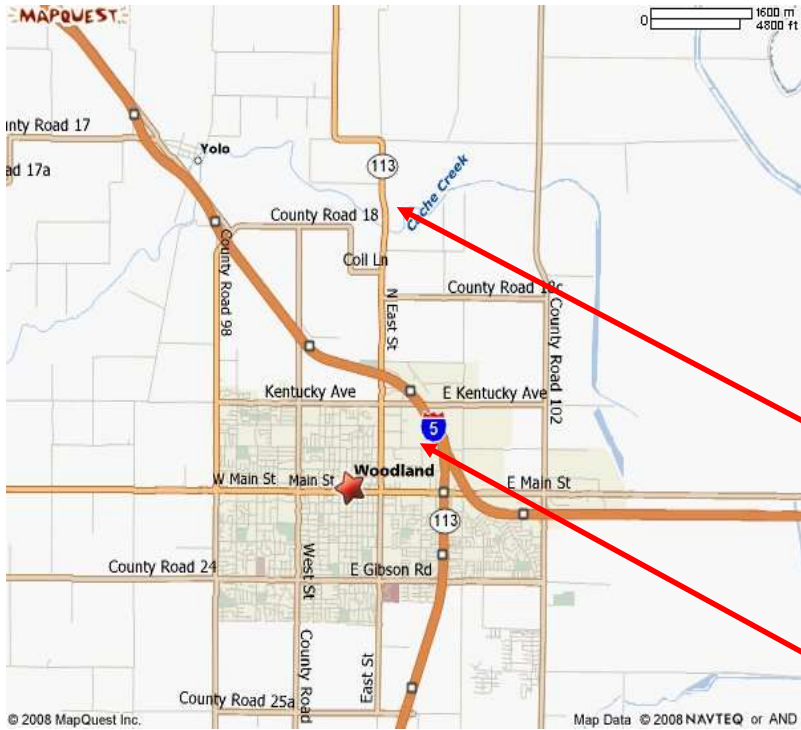

Directions:

From I-5 take the 113 North exit, turn right at the end of the freeway ramp, go approx. $\frac{1}{2}$ mile to Coil Lane and turn left, Nelson's Grove is on the right-hand side after the sharp curve.

Nelson's Grove
15285 County Road 99E
(Coil Lane)
Woodland, CA 95695

Yolo County
Fairgrounds