



# NASDA Working Dog Trials

**Northern California Dachshund Club**

**Golden Gate Dachshund Club**

Open to All Breeds and mixed breeds

3 days –5 Trials

March 6,7,8, 2026

Trials start: Friday 1:00 PM

Saturday and Sunday 9:00 AM

Nelson's Grove

15285 County Road 99E (Coil Lane) Woodland, CA 95695

Classes Offered	Trailing & Locating, Urban Locating Shed Dog, Lost Items, Urban Challenges TLGCH, ULGCH
Entries	Entries close 3/1/26 or when limits are reached Entry Limits: 6 hours per judge per test and <b>10</b> <b>TL3 entries per test GCH tests limit 5 per test</b>
Entry Fee	\$20 pre-entry \$25 day of entry GCH tests \$50
	Permission has been granted by the North American Sport Dog Association for holding these working dog trials under the NASDA rules.

Any questions? Need a premium?

Contact Mary Powell at [btcred15@yahoo.com](mailto:btcred15@yahoo.com)

**Dog Registration:**

Dogs must be registered with the North American Sport Dog Association. Registration is a one-time fee. You may register your dog online at <http://nasda.dog/registration/>.

**Rules:**

For complete rules visit [nasda.dog](http://nasda.dog)

For information on the new Urban Challenge games please refer to the NASDA master handbook pages 54 – 62.

**Awards:**

Ribbons will be self-serve. Ribbons are awarded for Qualifying score, High in Class and New titles.

**Notice to Exhibitors:**

**Please** make a copy of your entries so you know what you've entered before and after you arrive at the tests.

No refunds will be made for cancellations after the closing date or entries that are absent, disqualified, excused or barred from competition by decision of the Trial Committee.

Exhibitors are responsible for complete, accurate and **LEGIBLE** information on their entry forms. Be especially careful that your email address is clear.

Exhibitors are responsible for the behavior of their dogs, children and/or guests. Any exhibitor whose dogs, children, and/or guests repeatedly engage in unsafe or disruptive behavior may, at the discretion of the Trial Committee, be asked to leave the trial site. In such case, no refund on any entry will be made.

**All dogs must be on leash at all times except when competing.**

Exhibitors are responsible for being in the staging area when it is their turn to run.

Please be courteous and pick up after your dog.

All entries must be accompanied by entry fees to be valid. Returned checks do not constitute a valid entry. There will be a \$40 fee for any returned check. Please make checks payable to **GGDC** (Golden Gate Dachshund Club).

The Northern California Dachshund Club and Golden Gate Dachshund Club reserves the right to refuse any entry without cause or explanation.

### NCDC & GGDC Dachshund Clubs

Make checks payable to and GGDC mail to:  
Mary Powell 2356 E 8<sup>th</sup> St, Chico, CA 95928

	Friday Trial 1	Saturday Trial 2	Saturday Trial 3	Sunday Trial 4	Sunday Trial 5
<b>Trailing &amp; Locating</b>	3/6/26	3/7/26	3/7/26	3/8/26	3/8/26
Level I	T1 <input type="checkbox"/>	T2 <input type="checkbox"/>	T3 <input type="checkbox"/>	T4 <input type="checkbox"/>	T5 <input type="checkbox"/>
Level II	T1 <input type="checkbox"/>	T2 <input type="checkbox"/>	T3 <input type="checkbox"/>	T4 <input type="checkbox"/>	T5 <input type="checkbox"/>
Level III	T1 <input type="checkbox"/>	T2 <input type="checkbox"/>	T3 <input type="checkbox"/>	T4 <input type="checkbox"/>	T5 <input type="checkbox"/>
TPAT	T1 <input type="checkbox"/>	T2 <input type="checkbox"/>	T3 <input type="checkbox"/>	T4 <input type="checkbox"/>	T5 <input type="checkbox"/>
<b>Urban Locating</b>					
Level I	T1 <input type="checkbox"/>	T2 <input type="checkbox"/>	T3 <input type="checkbox"/>	T4 <input type="checkbox"/>	T5 <input type="checkbox"/>
Level II	T1 <input type="checkbox"/>	T2 <input type="checkbox"/>	T3 <input type="checkbox"/>	T4 <input type="checkbox"/>	T5 <input type="checkbox"/>
Level III	T1 <input type="checkbox"/>	T2 <input type="checkbox"/>	T3 <input type="checkbox"/>	T4 <input type="checkbox"/>	T5 <input type="checkbox"/>
UPAT	T1 <input type="checkbox"/>	T2 <input type="checkbox"/>	T3 <input type="checkbox"/>	T4 <input type="checkbox"/>	T5 <input type="checkbox"/>
<b>Lost Item</b>					
Level I	T1 <input type="checkbox"/>	T2 <input type="checkbox"/>	T3 <input type="checkbox"/>	T4 <input type="checkbox"/>	T5 <input type="checkbox"/>
Level II	T1 <input type="checkbox"/>	T2 <input type="checkbox"/>	T3 <input type="checkbox"/>	T4 <input type="checkbox"/>	T5 <input type="checkbox"/>
Level III	T1 <input type="checkbox"/>	T2 <input type="checkbox"/>	T3 <input type="checkbox"/>	T4 <input type="checkbox"/>	T5 <input type="checkbox"/>
LPAT	T1 <input type="checkbox"/>	T2 <input type="checkbox"/>	T3 <input type="checkbox"/>	T4 <input type="checkbox"/>	T5 <input type="checkbox"/>
<b>Shed Dog</b>					
Level I	T1 <input type="checkbox"/>	T2 <input type="checkbox"/>	T3 <input type="checkbox"/>	T4 <input type="checkbox"/>	T5 <input type="checkbox"/>
Level II	T1 <input type="checkbox"/>	T2 <input type="checkbox"/>	T3 <input type="checkbox"/>	T4 <input type="checkbox"/>	T5 <input type="checkbox"/>
Level III	T1 <input type="checkbox"/>	T2 <input type="checkbox"/>	T3 <input type="checkbox"/>	T4 <input type="checkbox"/>	T5 <input type="checkbox"/>
SPAT	T1 <input type="checkbox"/>	T2 <input type="checkbox"/>	T3 <input type="checkbox"/>	T4 <input type="checkbox"/>	T5 <input type="checkbox"/>
<b>Urban Challenge</b>					
	UC1 <input type="checkbox"/>	UC4 <input type="checkbox"/>	N/A	N/A	N/A
	UC2 <input type="checkbox"/>	UC5 <input type="checkbox"/>	N/A	N/A	N/A
	UC3 <input type="checkbox"/>	UC6 <input type="checkbox"/>	N/A	N/A	N/A
TLGCH	T1 <input type="checkbox"/>	T2 <input type="checkbox"/>	T3 <input type="checkbox"/>	N/A	N/A
ULGCH	T1 <input type="checkbox"/>	T2 <input type="checkbox"/>	T3 <input type="checkbox"/>	N/A	N/A

NASDA Reg#	
Call Name	
Breed	
Owner(s)	
Address	
Phone	
Email	

### **NCDC & GGDC NASDA tests 3/6,7,8/26**

**Agreement:** I (we) agree that NCDC&GGDC/NASDA has the right to refuse the entry of this dog and/or they reserve the right to dismiss the dog and myself for cause which NCDC&GGDC/NASDA deems to be sufficient. In consideration of the acceptance of this and the opportunity to trial my dog(s), I (we) agree to hold North American Sport Dog Association, Northern California Dachshund Club/Golden Gate Dachshund Club and all associates harmless from any claim for loss or injury which may be alleged to have been caused directly or indirectly to any person or thing by the act of this dog or dogs while in or upon the premises or grounds or near any entrance thereto, and I (we) personally assume all responsibility and liability for such claim, and I (we) further agree to hold the aforementioned parties harmless from any claim for damage or injury to the dog or myself, either physically or mentally, whether such loss, disappearance, theft, damage or injury, be caused or alleged to be caused by negligence while in or upon the premises of the NASDA/NCDC & GGDC grounds.

---

Print Name of Owner or agent duly authorized to make this entry

---

Signature of Owner or agent duly authorized to make this entry

## RV Parking

The YMCA charges for the use of electricity for their RV sites at Nelson's Grove at a cost of \$25/day. This fee is only applicable if you plan on plugging into electricity. If you do not require a hook-up or plan to use your own generator, there is no fee.

There are limited spots available with electrical hook-ups, so please reserve with us or we cannot guarantee one will be available for your use.

Please contact Maggie Craig at [rubyslipperdachs@gmail.com](mailto:rubyslipperdachs@gmail.com) to see if a space with power is available **BEFORE** you send in your RV reservation.

Name:			
Address:			
Phone / email:			
<b>I will require overnight RV parking</b>			
	With Electricity (\$25 per night)	Without Electricity	RV Type
Friday Night	<input type="checkbox"/> \$25	<input type="checkbox"/>	Motorhome <input type="checkbox"/> Length_____
Saturday	<input type="checkbox"/> \$25	<input type="checkbox"/>	Trailer <input type="checkbox"/> Length_____
Total	\$ _____		

**forward this form to Maggie Craig with check made out to GGDC.**

---

Send parking form and check made out to GGDC (Golden Gate Dachshund Club) for parking to:

*Maggie Craig  
1852 Feathergrass Court  
Fairfield, CA 94534*

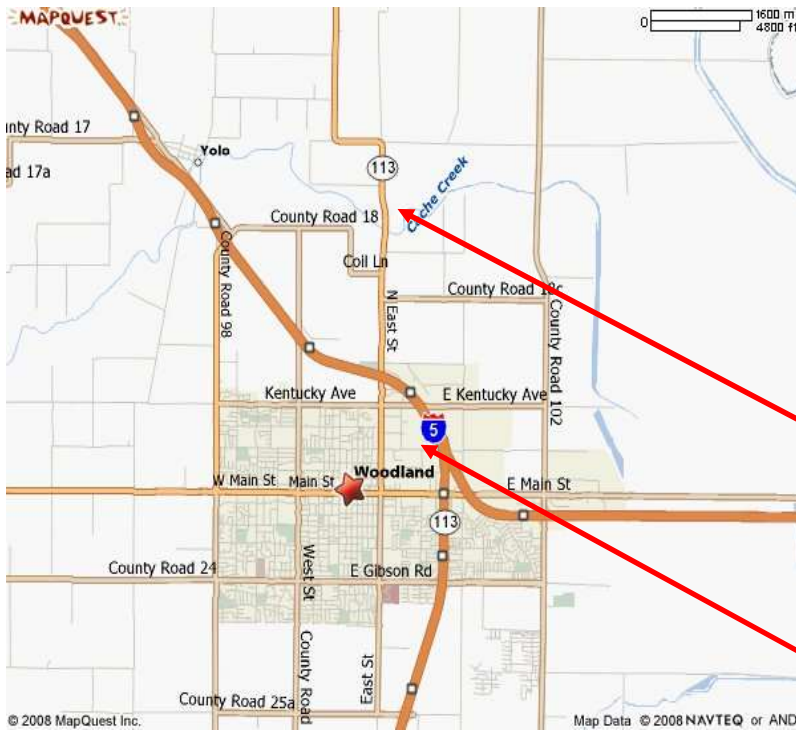

## Directions:

From I-5 take the 113 North exit, turn right at the end of the freeway ramp, go approx.  $\frac{1}{2}$  mile to Coil Lane and turn left, Nelson's Grove is on the right-hand side after the sharp curve.

**Nelson's Grove**  
**15285 County Road 99E**  
**(Coil Lane)**  
**Woodland, CA 95695**

Yolo County  
Fairgrounds